



# OPTOPOL

technology

## Fast and precise perimetry at your fingertips

Seamlessly navigate Optopol's intuitive testing and review software without sacrificing the reports you love.

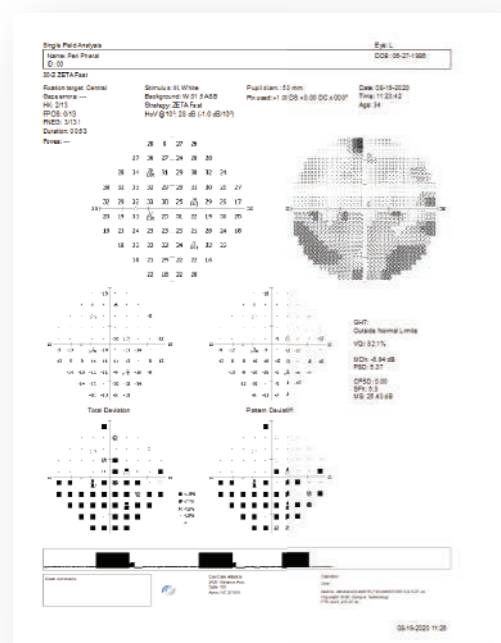

## Comprehensive features

- Complete set of static perimetry strategies
- Blink control, eye tracking, and voice assist
- Includes software updates
- Windows 10 Pro Software
- Extensive data import capabilities
- Network Friendly
- DICOM compatible

## Unrivaled Testing Strategies

### Threshold strategies:

- *Threshold*
- *Fast Threshold*
- *Dynamic*
- *Advanced*
- *ZETA*
- *ZETA Fast*
- *ZETA Faster*
- *TOP*
- *TOP+*

### Screening Strategies:

- *Screening*
- *3-Zone*
- *2-Zone*
- *Binocular Driving Test*

## NEW AUTOMATED PERIMETERS

Fast and precise perimetry at your fingertips



Table Dims: 24" x 28"

Unit Dims: 22.5" x 16" x 16", 20 lbs

PTS 925Wi

## TECHNICAL SPECIFICATION COMPARISON

	PTS 925Wi	HFA II	Matrix 800	Octopus 600 Pro
<b>Warranty included</b>	2 year	1 year	1 year	1 year
<b>Unlimited review licenses included</b>	•			•
<b>Testing fields</b>				
10-2	•	•	•	•
24-2	•	•	•	•
30-2	•	•	•	•
<b>Testing strategies</b>				
Threshold	•	•	•	•
Screening	•	•	•	•
<b>Featured Tests</b>				
One minute screening	•			•
Esterman	•	•		
Ptosis	•	•		
<b>Testing techniques</b>				
White-on-white	•	•		•
Flicker perimetry	•			•
<b>Fixation control</b>				
Gaze tracking	•	•		•
Heijl-Krakau blind spot monitor	•	•	•	
<b>Adaptive patient response</b>	•			•
<b>Progression analysis</b>	•	•		•
<b>Peripheral range (horizontal)</b>	170°	180°	30°	30°
<b>Peripheral range (vertical)</b>	110°	130°	30°	30°
<b>Stimulus sizes (Goldmann)</b>	III	III	N/A	III
<b>Stimulus type</b>	LED	Halogen	CRT	LED
<b>Operating system</b>	Windows 10	Unix	Linux	Linux
<b>HFA-style print-outs</b>	•	•		•